

Flat 2 139a High Street Rochester, ME1 1EW

Greenleaf are pleased to offer for rent this immaculate Studio Flat, on Rochester's Historic High Street and only a short walk to the Railway Station. Located on the first floor, this property has been refurbished to a high standard and retains several attractive original features. Offering entrance hall, kitchen with integrated oven and fridge freezer, bathroom with bath and overhead shower and a large living room. Please note that there is no allocated parking with this property.

In order to reserve a property you will be required to pay a holding deposit equivalent to one weeks rent. This will be refunded once checks are complete unless false or misleading information is provided, a Right to Rent check fails or you withdraw from the property. It can, with agreement be put towards the first months rent due along with the five week deposit. If you require any further information just give the team a call or email on info@greenleaf-property.co.uk.

Greenleaf are a member of the PRS (property redress scheme) membership number: PRS003992
Greenleaf Property Services Ltd have client money protection – property mark - membership – C0128543

£850 Per Month

Flat 2 139a High Street

Rochester, ME1 1EW



- CONTEMPORARY STUDIO APARTMENT
- SEPARATE KITCHEN AND BATHROOM
- FANTASTIC LOCATION ON ROCHESTER'S HISTORIC HIGH STREET
- HIGH CEILINGS AND FIREPLACE
- AVAILABLE FROM 11TH OCTOBER 2025
- 1 WEEK HOLDING DEPOSIT £196.15
- 5 WEEK DEPOSIT £980.76
- COUNCIL TAX BAND B



[Directions](#)

Tel: 01634730672

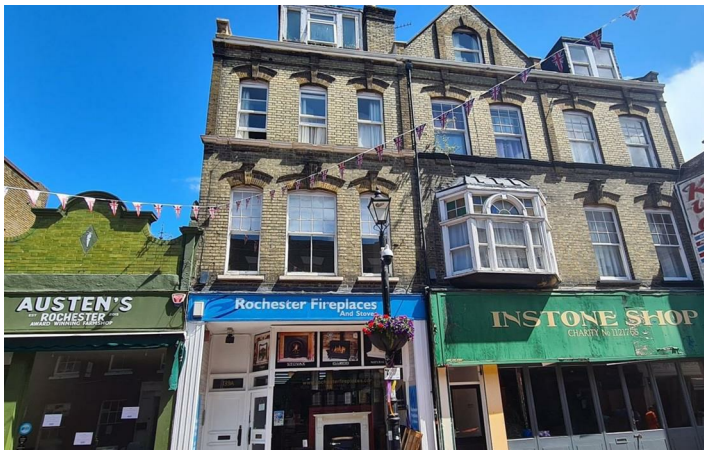
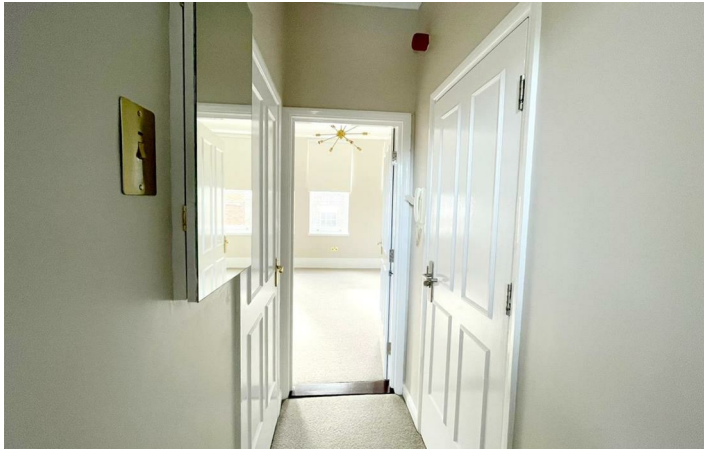



GROUND FLOOR
288 sq.ft. (26.8 sq.m.) approx.



TOTAL FLOOR AREA : 288 sq.ft. (26.8 sq.m.) approx.

Whilst every attempt has been made to ensure the accuracy of the floorplan contained here, measurements of doors, windows, rooms and any other items are approximate and no responsibility is taken for any error, omission or mis-statement. This plan is for illustrative purposes only and should be used as such by any prospective purchaser. The services, systems and appliances shown have not been tested and no guarantee as to their operability or efficiency can be given.
Made with Metropix ©2023

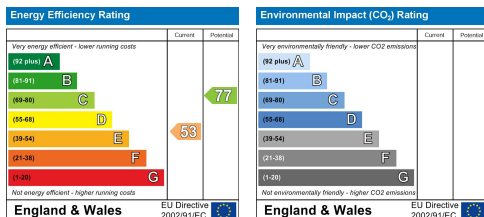

Greenleaf Property Services is a trading name of Greenleaf Property Services Limited.
Registered Office: 281 Wilson Avenue, Rochester Kent ME1 2SS
Registered No: 06222461 England. VAT No: 908929091

These particulars, whilst believed to be accurate are set out as a general outline only for guidance and do not constitute any part of an offer or contract. Intending purchasers should not rely on them as statements of representation of fact, but must satisfy themselves by inspection or otherwise as to their accuracy. No person in this firm's employment has the authority to make or give any representation or warranty in respect of the property.